

It is easy to make provenance tags for your vintage radio artifacts.

Using free software from Avery Products Corp.
Avery Design & Print On-Line

http://www.avery.com/avery/en_us/

And for a limited time you can still download software for off-line use. (Not supported by Windows 10)

AND VERY LOW MATERIAL COST !

Begin by making a simple spreadsheet. It will contain all the information you will place on your tags. Just two or three columns per line item.

For making tags attached to artifacts, it is assumed that the maximum number of characters + spaces will be 80. This results in a small tag.

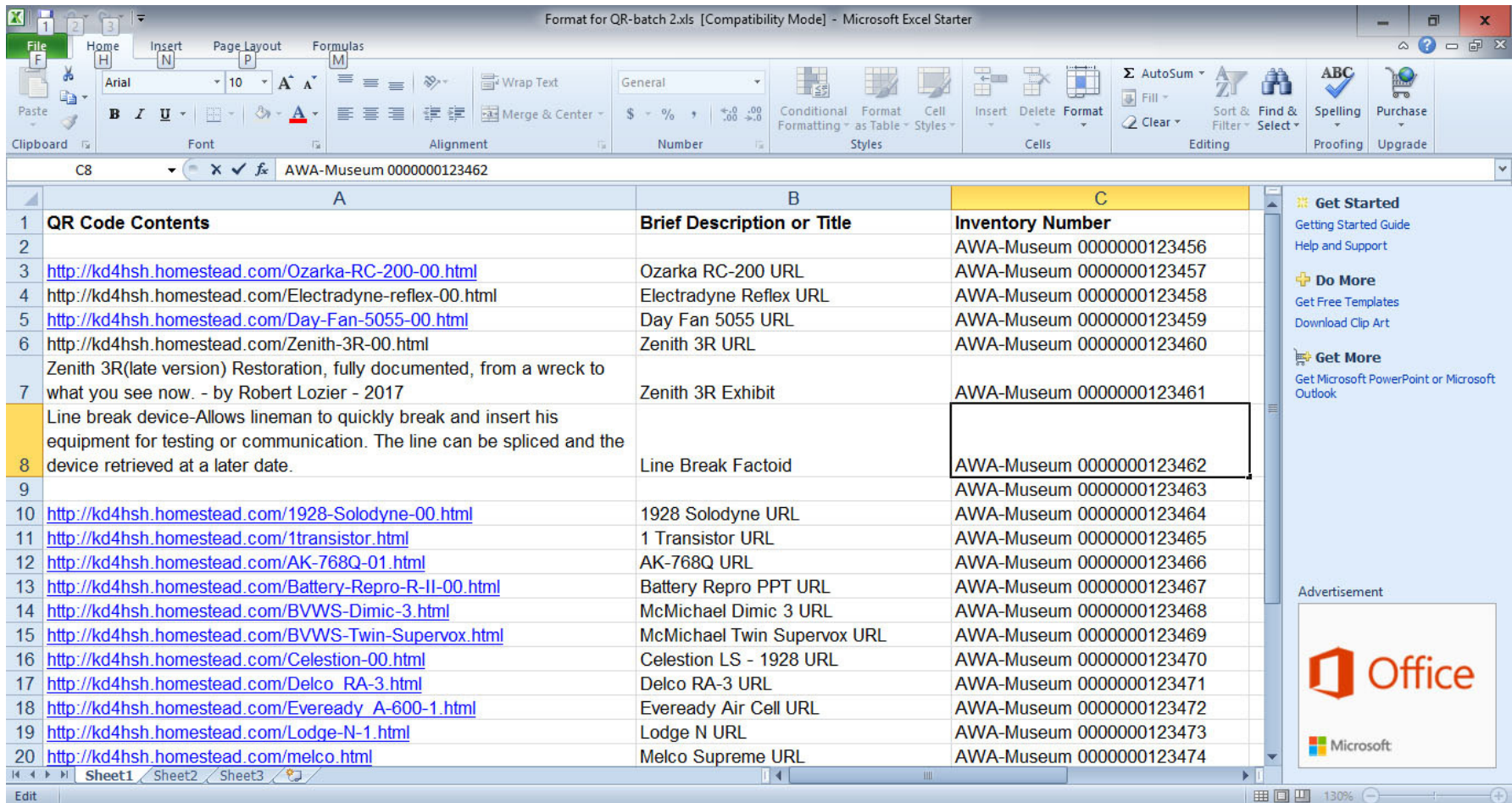

	A	B	C
1	QR Code Contents	Brief Description or Title	Inventory Number
2			AWA-Museum 0000000123456
3	http://kd4hsh.homestead.com/Ozarka-RC-200-00.html	Ozarka RC-200 URL	AWA-Museum 0000000123457
4	http://kd4hsh.homestead.com/Electradyne-reflex-00.html	Electradyne Reflex URL	AWA-Museum 0000000123458
5	http://kd4hsh.homestead.com/Day-Fan-5055-00.html	Day Fan 5055 URL	AWA-Museum 0000000123459
6	http://kd4hsh.homestead.com/Zenith-3R-00.html	Zenith 3R URL	AWA-Museum 0000000123460
7	Zenith 3R(late version) Restoration, fully documented, from a wreck to what you see now. - by Robert Lozier - 2017	Zenith 3R Exhibit	AWA-Museum 0000000123461
8	Line break device-Allows lineman to quickly break and insert his equipment for testing or communication. The line can be spliced and the device retrieved at a later date.	Line Break Factoid	AWA-Museum 0000000123462
9			AWA-Museum 0000000123463
10	http://kd4hsh.homestead.com/1928-Solodyne-00.html	1928 Solodyne URL	AWA-Museum 0000000123464
11	http://kd4hsh.homestead.com/1transistor.html	1 Transistor URL	AWA-Museum 0000000123465
12	http://kd4hsh.homestead.com/AK-768Q-01.html	AK-768Q URL	AWA-Museum 0000000123466
13	http://kd4hsh.homestead.com/Battery-Repro R-II-00.html	Battery Repro PPT URL	AWA-Museum 0000000123467
14	http://kd4hsh.homestead.com/BVWS-Dimic-3.html	McMichael Dimic 3 URL	AWA-Museum 0000000123468
15	http://kd4hsh.homestead.com/BVWS-Twin-Supervox.html	McMichael Twin Supervox URL	AWA-Museum 0000000123469
16	http://kd4hsh.homestead.com/Celestion-00.html	Celestion LS - 1928 URL	AWA-Museum 0000000123470
17	http://kd4hsh.homestead.com/Delco RA-3.html	Delco RA-3 URL	AWA-Museum 0000000123471
18	http://kd4hsh.homestead.com/Eveready A-600-1.html	Eveready Air Cell URL	AWA-Museum 0000000123472
19	http://kd4hsh.homestead.com/Lodge-N-1.html	Lodge N URL	AWA-Museum 0000000123473
20	http://kd4hsh.homestead.com/melco.html	Melco Supreme URL	AWA-Museum 0000000123474

This is the sample spreadsheet for this tutorial. "Format for QR-batch 2.xls"

The **QR Contents** can be plain text, a URL or other types of information.

The **Brief Description** is plain text applied to the tag.

You can reference a **Inventory Number** to be printed on the tag in plain text.

	A	B	C
1	QR Code Contents	Brief Description or Title	Inventory Number
2			AWA-Museum 0000000123456
3	http://kd4hsh.homestead.com/Ozarka-RC-200-00.html	Ozarka RC-200 URL	AWA-Museum 0000000123457
4	http://kd4hsh.homestead.com/Electradynereflex-00.html	Electradynereflex URL	AWA-Museum 0000000123458
5	http://kd4hsh.homestead.com/Day-Fan-5055-00.html	Day Fan 5055 URL	AWA-Museum 0000000123459
6	http://kd4hsh.homestead.com/Zenith-3R-00.html	Zenith 3R URL	AWA-Museum 0000000123460
7	Zenith 3R(late version) Restoration, fully documented, from a wreck to what you see now. - by Robert Lozier - 2017	Zenith 3R Exhibit	AWA-Museum 0000000123461
8	Line break device-Allows lineman to quickly break and insert his equipment for testing or communication. The line can be spliced and the device retrieved at a later date.	Line Break Factoid	AWA-Museum 0000000123462
9			AWA-Museum 0000000123463
10	http://kd4hsh.homestead.com/1928-Solodyne-00.html	1928 Solodyne URL	AWA-Museum 0000000123464
11	http://kd4hsh.homestead.com/1transistor.html	1 Transistor URL	AWA-Museum 0000000123465
12	http://kd4hsh.homestead.com/AK-768Q-01.html	AK-768Q URL	AWA-Museum 0000000123466

URLs can be for web pages you create or find .

For ease in copy & paste later, highlight the whole field by clicking on this box then right click to: Remove Hyperlink

QR Code Contents	Brief Description or Title	Inventory Number
		AWA-Museum 0000000123456
http://kd4hsh.homestead.com/Ozarka-RC-200-00.html	Ozarka RC-200 URL	AWA-Museum 0000000123457
http://kd4hsh.homestead.com/Electradyne-reflex-00.html	Electradyne Reflex URL	AWA-Museum 0000000123458
http://kd4hsh.homestead.com/Day-Fan-5055-00.html	Day Fan 5055 URL	AWA-Museum 0000000123459
http://kd4hsh.homestead.com/Zenith-3R-00.html	Zenith 3R URL	AWA-Museum 0000000123460
Zenith 3R(late version) Restoration, fully documented, from a wreck to what you see now. - by Robert Lozier - 2017	Zenith 3R Exhibit	AWA-Museum 0000000123461
Line break device-Allows lineman to quickly break and insert his equipment for testing or communication. The line can be spliced and the device retrieved at a later date.	Line Break Factoid	AWA-Museum 0000000123462
		AWA-Museum 0000000123463
http://kd4hsh.homestead.com/1928-Solodyne-00.html	1928 Solodyne URL	AWA-Museum 0000000123464
http://kd4hsh.homestead.com/1transistor.html	1 Transistor URL	AWA-Museum 0000000123465
http://kd4hsh.homestead.com/AK-768Q-01.html	AK-768Q URL	AWA-Museum 0000000123466
http://kd4hsh.homestead.com/Battery-Repro-R-II-00.html	Battery Repro PPT URL	AWA-Museum 0000000123467
http://kd4hsh.homestead.com/BVWS-Dimic-3.html	McMichael Dimic 3 URL	AWA-Museum 0000000123468
http://kd4hsh.homestead.com/BVWS-Twin-Supervox.html	McMichael Twin Supervox URL	AWA-Museum 0000000123469
http://kd4hsh.homestead.com/Celestion-00.html	Celestion LS - 1928 URL	AWA-Museum 0000000123470
http://kd4hsh.homestead.com/Delco_RA-3.html	Delco RA-3 URL	AWA-Museum 0000000123471
http://kd4hsh.homestead.com/Eveready_A-600-1.html	Eveready Air Cell URL	AWA-Museum 0000000123472
http://kd4hsh.homestead.com/Lodge-N-1.html	Lodge N URL	AWA-Museum 0000000123473
http://kd4hsh.homestead.com/melco.html	Melco Supreme URL	AWA-Museum 0000000123474

Hyperlinks removed. You now have all the information you will want to put on your tags by the simple task of copy & paste.

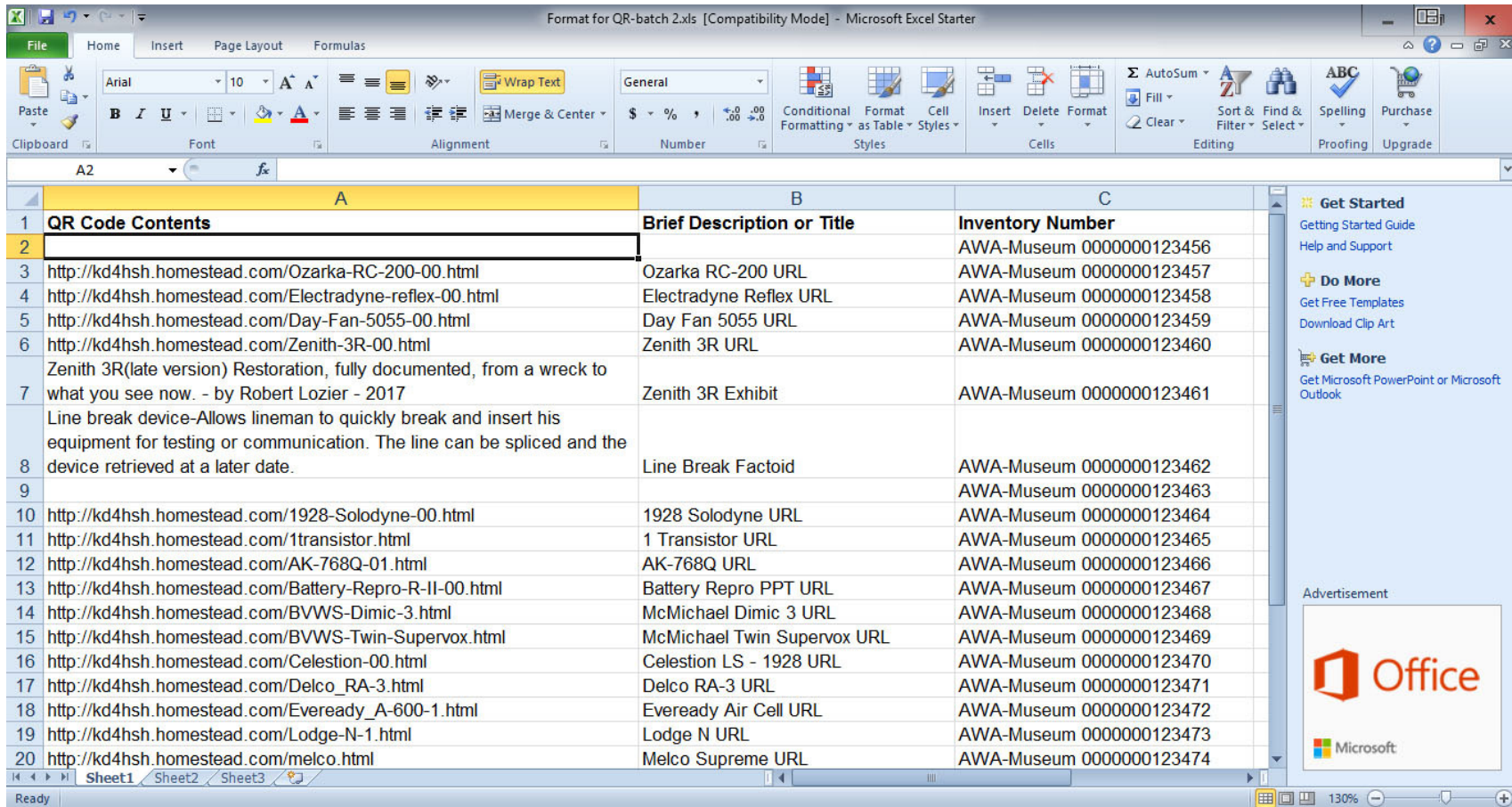

Format for QR-batch 2.xls [Compatibility Mode] - Microsoft Excel Starter

	A	B	C
1	QR Code Contents	Brief Description or Title	Inventory Number
2			AWA-Museum 0000000123456
3	http://kd4hsh.homestead.com/Ozarka-RC-200-00.html	Ozarka RC-200 URL	AWA-Museum 0000000123457
4	http://kd4hsh.homestead.com/Electradyne-reflex-00.html	Electradyne Reflex URL	AWA-Museum 0000000123458
5	http://kd4hsh.homestead.com/Day-Fan-5055-00.html	Day Fan 5055 URL	AWA-Museum 0000000123459
6	http://kd4hsh.homestead.com/Zenith-3R-00.html	Zenith 3R URL	AWA-Museum 0000000123460
7	Zenith 3R(late version) Restoration, fully documented, from a wreck to what you see now. - by Robert Lozier - 2017	Zenith 3R Exhibit	AWA-Museum 0000000123461
8	Line break device-Allows lineman to quickly break and insert his equipment for testing or communication. The line can be spliced and the device retrieved at a later date.	Line Break Factoid	AWA-Museum 0000000123462
9			AWA-Museum 0000000123463
10	http://kd4hsh.homestead.com/1928-Solodyne-00.html	1928 Solodyne URL	AWA-Museum 0000000123464
11	http://kd4hsh.homestead.com/1transistor.html	1 Transistor URL	AWA-Museum 0000000123465
12	http://kd4hsh.homestead.com/AK-768Q-01.html	AK-768Q URL	AWA-Museum 0000000123466
13	http://kd4hsh.homestead.com/Battery-Repro-R-II-00.html	Battery Repro PPT URL	AWA-Museum 0000000123467
14	http://kd4hsh.homestead.com/BVWS-Dimic-3.html	McMichael Dimic 3 URL	AWA-Museum 0000000123468
15	http://kd4hsh.homestead.com/BVWS-Twin-Supervox.html	McMichael Twin Supervox URL	AWA-Museum 0000000123469
16	http://kd4hsh.homestead.com/Celestion-00.html	Celestion LS - 1928 URL	AWA-Museum 0000000123470
17	http://kd4hsh.homestead.com/Delco_RA-3.html	Delco RA-3 URL	AWA-Museum 0000000123471
18	http://kd4hsh.homestead.com/Eveready_A-600-1.html	Eveready Air Cell URL	AWA-Museum 0000000123472
19	http://kd4hsh.homestead.com/Lodge-N-1.html	Lodge N URL	AWA-Museum 0000000123473
20	http://kd4hsh.homestead.com/melco.html	Melco Supreme URL	AWA-Museum 0000000123474

Keep this file open while you work.

Open a Web browser and go to www.avery.com. On your first visit you may be asked to register for free. (You can opt-out of notifications.)

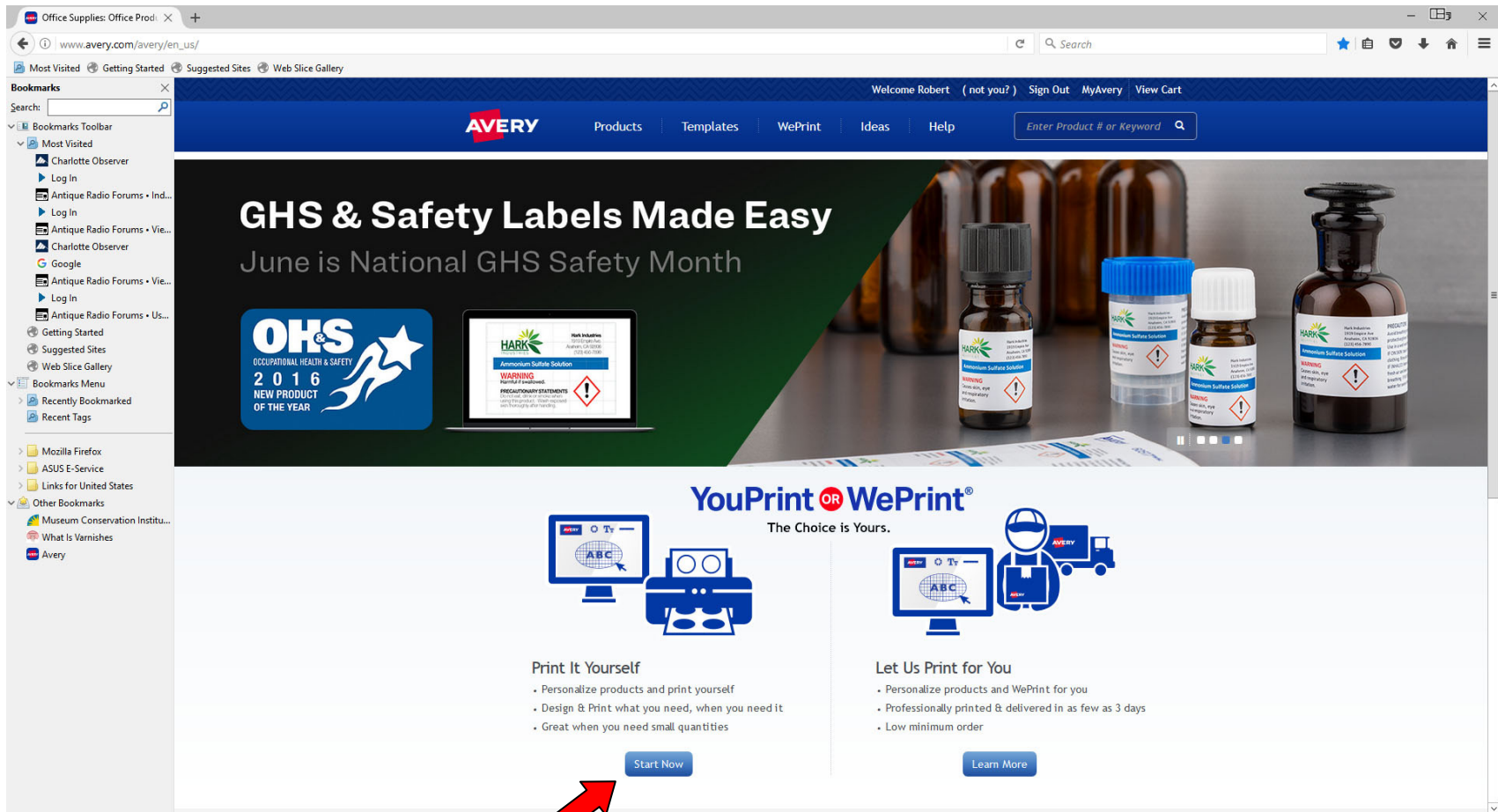

To get started on the tutorial project, click here.

Free Online Templates | Lab: X

www.avery.com/avery/en_us/Templates-%26-Software/Software/Avery-Design--Print-Online.htm?int_id=homepage-adpo

Welcome Robert (not you?) Sign Out MyAvery View Cart

Avery Products Templates WePrint Ideas Help

Home / Templates & Software / Software / Avery Design & Print Online

YouPrint OR WePrint
One Design, Two Ways to Print

Design & print what you need, when you need it

Professionally printed & delivered in as few as 3 days

Print It Yourself **Start Now**

Get started below **10% Off Your First Order*** Use code **PRINT10**

Avery Design & Print Online

The new version of Avery Design & Print Online is here! With the update you get smoother, faster performance without the need to install Adobe Flash. Choose from even more free printable templates and designs, and get all the text, image and editing tools in the same place, just easier to see. [Watch a quick video](#) to see the new version in action. And look for the red Feedback triangle at the bottom right of each page and let us know what you think.

Start a New Project: **GO**

Open a Saved Project from:

[MyAvery Account](#) -or- [My Computer](#)

Use [Design & Print Download](#) to open DesignPro files

Miss the old version? You can still use it for a limited time [Use the Previous Version](#)

To open the tutorial project: REL-1-AWA-5523-03.avery that you have downloaded with this PowerPoint and article, click here.

Click to browse your computer.

Click on the sample file you downloaded.

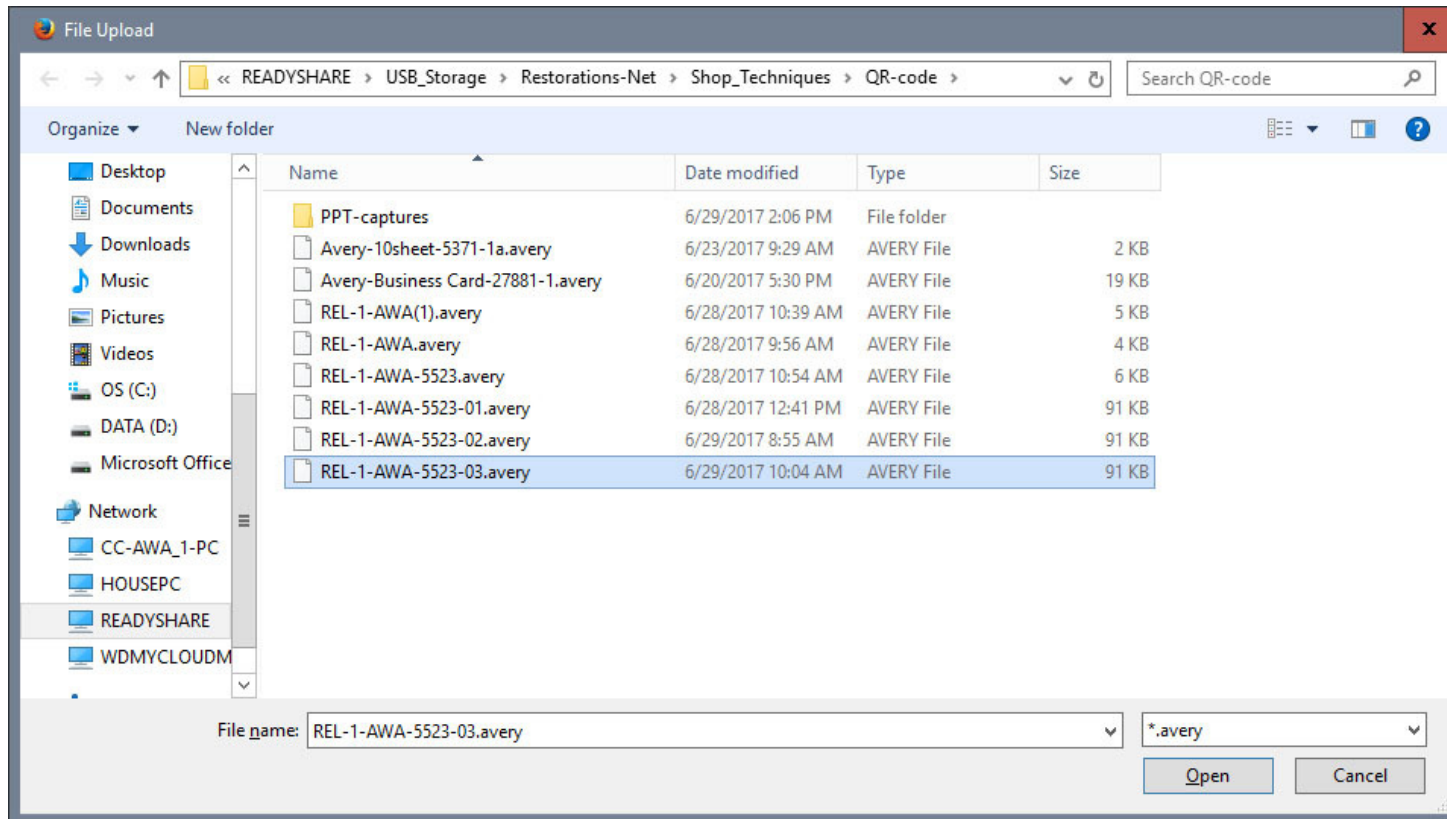

It will open the sample project. **Important!** It will open with a default setting of “Edit All”. **Click on “Edit One”** in the Navigator panel.

You see all the elements in your tag. The QR codes in small and larger format, text and even an outline for cutting or punching your tag. Here the small QR code has been clicked on; take care not to move it out of place. Now click EDIT.

Here you see the URL Code Type selected and the current contents entered in the Website box. Highlight the old content, Copy a new URL from your spreadsheet and Paste in its place.

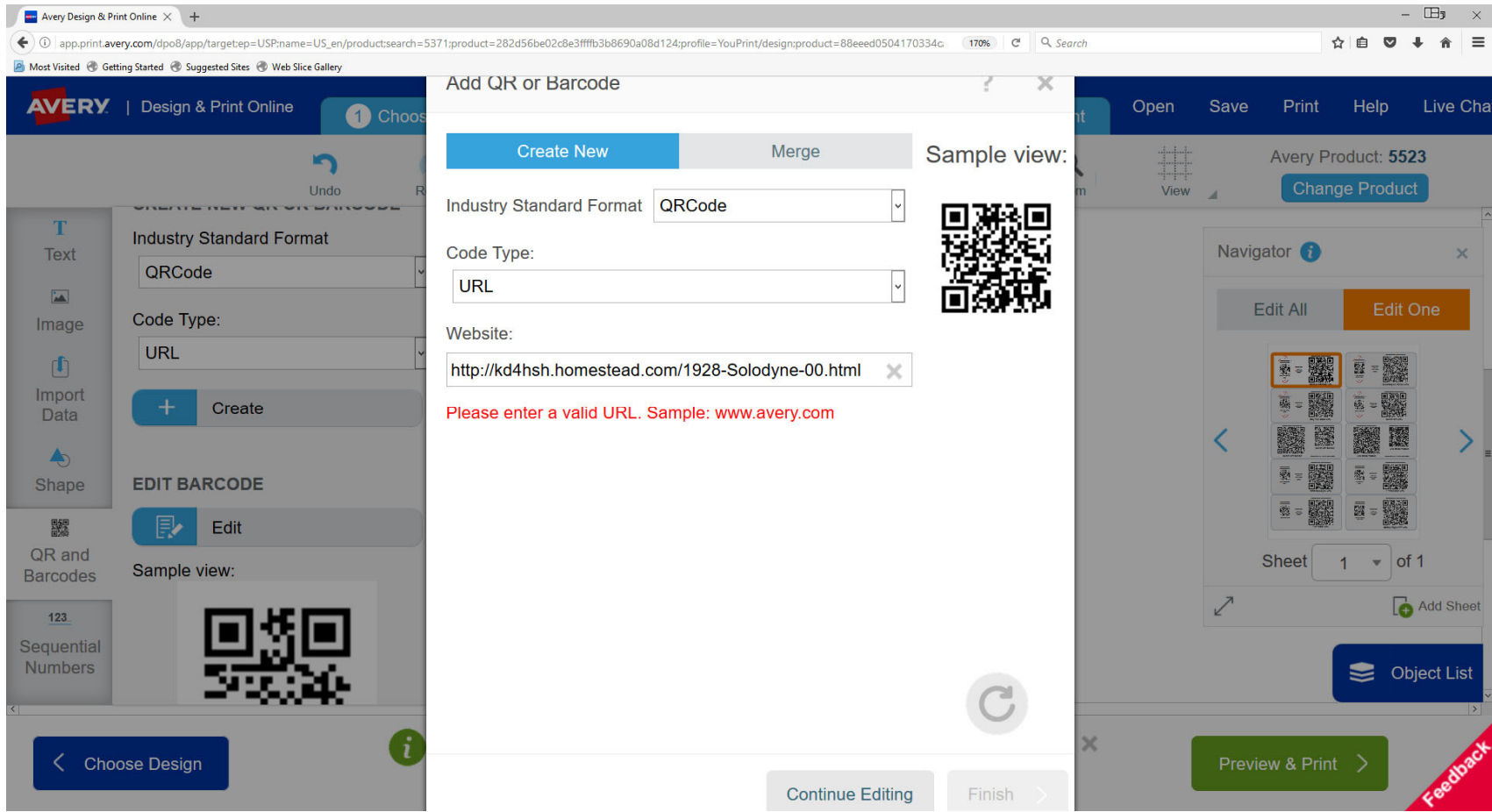

When you Paste the new content, you will be allowed to click Finish.

Highlight the other QR tag and Edit the contents in the same way.

Avery Design & Print Online

Design & Print Online

Choose Product Choose Design Customize Preview & Print

Open Save Print Help Live Chat

Undo Redo Copy Paste Align Arrange Background Zoom

Avery Product: 5523

Change Product

Text

Image

Import Data

Shape

QR and Barcodes

Industry Standard Format

QRCode

Code Type:

URL

Create

EDIT BARCODE

Edit

Sample view:

AWA-Museum 000000000000

Ozarka RC-200 URL

WARNING: Start in EDIT ONE mode.

AWA-Museum 000000000000

Ozarka RC-200 URL

Navigator

Edit All Edit One

Sheet 1 of 1

Tip

Edit your project in the middle of the screen. Use the tools on the left to add or change text and images.

Choose Design

Preview & Print

Feedback

Now a really cool feature... You don't have to fuss with editing text in small boxes worrying about moving text in the process. Just click on **Easy Text Fill**.

Tip
Edit your project in the middle of the screen. Use the tools on the left to add or change text and images.

The window opens and you can easily copy and paste from your spread sheet.

The main workspace is divided into several sections:

- Tools Bar:** Contains icons for Undo, Redo, Copy, Paste, Align, Arrange, Background, and Zoom.
- Easy Text Fill Panel:** A sidebar on the left with the title "Easy Text Fill" and a close button. It contains the instruction "Easily fill in your information below" and five text input fields:
 - AWA-Museum 000000000000
 - AWA-Museum 000000000000
 - WARNING:Start in EDIT ONE mode.
 - Ozarka RC-200 URL
 - Ozarka RC-200 URL
- Design Canvas:** The central workspace showing a QR code design. It includes a "WARNING: Start in EDIT ONE mode." message and a "Change Product" button. The design features a QR code with the text "AWA-Museum 000000000000" above it and "Ozarka RC-200 URL" below it.
- Navigator Panel:** A sidebar on the right with the title "Navigator" and a close button. It has "Edit All" and "Edit One" buttons. Below these are several QR code thumbnails, with one highlighted in orange. At the bottom, it shows "Sheet 1 of 1" and an "Add Sheet" button.

At the bottom of the interface, there is a green "Preview & Print" button and a red "Feedback" button. A navigation bar at the very bottom shows "1 of 10" with left and right arrows.

our project in the middle of the screen. Use the tools on the left to r change text and images.

Here I am selecting the inventory number for the 1928 Solodyne.

1	QR Code Contents	Brief Description or Title	Inventory Number
2			AWA-Museum 0000000123456
3	http://kd4hsh.homestead.com/Ozarka-RC-200-00.html	Ozarka RC-200 URL	AWA-Museum 0000000123457
4	http://kd4hsh.homestead.com/Electradyne-reflex-00.html	Electradyne Reflex URL	AWA-Museum 0000000123458
5	http://kd4hsh.homestead.com/Day-Fan-5055-00.html	Day Fan 5055 URL	AWA-Museum 0000000123459
6	http://kd4hsh.homestead.com/Zenith-3R-00.html	Zenith 3R URL	AWA-Museum 0000000123460
7	Zenith 3R(late version) Restoration, fully documented, from a wreck to what you see now. - by Robert Lozier - 2017	Zenith 3R Exhibit	AWA-Museum 0000000123461
8	Line break device-Allows lineman to quickly break and insert his equipment for testing or communication. The line can be spliced and the device retrieved at a later date.	Line Break Factoid	AWA-Museum 0000000123462
9			AWA-Museum 0000000123463
10	http://kd4hsh.homestead.com/1928-Solodyne-00.html	1928 Solodyne URL	AWA-Museum 0000000123464
11	http://kd4hsh.homestead.com/1transistor.html	1 Transistor URL	AWA-Museum 0000000123465
12	http://kd4hsh.homestead.com/AK-768Q-01.html	AK-768Q URL	AWA-Museum 0000000123466
13	http://kd4hsh.homestead.com/Battery-Repro-R-II-00.html	Battery Repro PPT URL	AWA-Museum 0000000123467
14	http://kd4hsh.homestead.com/BVWS-Dimic-3.html	McMichael Dimic 3 URL	AWA-Museum 0000000123468
15	http://kd4hsh.homestead.com/BVWS-Twin-Supervox.html	McMichael Twin Supervox URL	AWA-Museum 0000000123469
16	http://kd4hsh.homestead.com/Celestion-00.html	Celestion LS - 1928 URL	AWA-Museum 0000000123470
17	http://kd4hsh.homestead.com/Delco_RA-3.html	Delco RA-3 URL	AWA-Museum 0000000123471
18	http://kd4hsh.homestead.com/Eveready_A-600-1.html	Eveready Air Cell URL	AWA-Museum 0000000123472
19	http://kd4hsh.homestead.com/Lodge-N-1.html	Lodge N URL	AWA-Museum 0000000123473
20	http://kd4hsh.homestead.com/melco.html	Melco Supreme URL	AWA-Museum 0000000123474

Here I am selecting the Brief Description text for the 1928 Solodyne.

QR Code Contents	Brief Description or Title	Inventory Number
		AWA-Museum 0000000123456
http://kd4hsh.homestead.com/Ozarka-RC-200-00.html	Ozarka RC-200 URL	AWA-Museum 0000000123457
http://kd4hsh.homestead.com/Electradyne-reflex-00.html	Electradyne Reflex URL	AWA-Museum 0000000123458
http://kd4hsh.homestead.com/Day-Fan-5055-00.html	Day Fan 5055 URL	AWA-Museum 0000000123459
http://kd4hsh.homestead.com/Zenith-3R-00.html	Zenith 3R URL	AWA-Museum 0000000123460
Zenith 3R(late version) Restoration, fully documented, from a wreck to what you see now. - by Robert Lozier - 2017	Zenith 3R Exhibit	AWA-Museum 0000000123461
Line break device-Allows lineman to quickly break and insert his equipment for testing or communication. The line can be spliced and the device retrieved at a later date.	Line Break Factoid	AWA-Museum 0000000123462
		AWA-Museum 0000000123463
http://kd4hsh.homestead.com/1928-Solodyne-00.html	1928 Solodyne URL	AWA-Museum 0000000123464
http://kd4hsh.homestead.com/1transistor.html	1 Transistor URL	AWA-Museum 0000000123465
http://kd4hsh.homestead.com/AK-768Q-01.html	AK-768Q URL	AWA-Museum 0000000123466
http://kd4hsh.homestead.com/Battery-Repro-R-II-00.html	Battery Repro PPT URL	AWA-Museum 0000000123467
http://kd4hsh.homestead.com/BVWS-Dimic-3.html	McMichael Dimic 3 URL	AWA-Museum 0000000123468
http://kd4hsh.homestead.com/BVWS-Twin-Supervox.html	McMichael Twin Supervox URL	AWA-Museum 0000000123469
http://kd4hsh.homestead.com/Celestion-00.html	Celestion LS - 1928 URL	AWA-Museum 0000000123470
http://kd4hsh.homestead.com/Delco_RA-3.html	Delco RA-3 URL	AWA-Museum 0000000123471
http://kd4hsh.homestead.com/Eveready_A-600-1.html	Eveready Air Cell URL	AWA-Museum 0000000123472
http://kd4hsh.homestead.com/Lodge-N-1.html	Lodge N URL	AWA-Museum 0000000123473
http://kd4hsh.homestead.com/melco.html	Melco Supreme URL	AWA-Museum 0000000123474

Here I have inserted the new text and clicked on Apply. Note that the text on the label is now updated. The text remains centered in place even when the lines in the Easy Fill boxes are left justified.

The 'Easy Text Fill' dialog box is open on the left, containing five text input fields with the following content: `AWA-Museum 0000000123464`, `AWA-Museum 0000000123464`, `WARNING:Start in EDIT ONE mode.`, `1928 Solodyne URL`, and `1928 Solodyne URL`. The dialog also shows '1 of 10' and 'Apply' and 'Cancel' buttons.

The main design area shows a label template with two QR codes. The left QR code is highlighted with a red dashed border and a red arrow pointing to it. A warning message reads: 'WARNING: Start in EDIT ONE mode.' The right QR code is also visible. The text 'AWA-Museum 0000000123464' and '1928 Solodyne URL' is centered on the label.

The Navigator panel on the right shows 'Edit All' and 'Edit One' buttons, a grid of QR codes, and 'Sheet 1 of 1' with an 'Add Sheet' button. An 'Object List' button is at the bottom right.

A 'Tip' box at the bottom center states: 'Edit your project in the middle of the screen. Use the tools on the left to add or change text and images.' A 'Preview & Print' button is at the bottom right, and a red 'Feedback' banner is in the bottom right corner.

**You are ready to highlight the next label box in the Navigation panel
and repeat the process. It is that easy!**

Save Project

Project Name:

[Save to MyAvery](#)

[Save to My Computer](#)

TIPS

- Save your project in a free MyAvery Online Account so you can access them from your computer or tablet anytime you're online
- To open a saved project, visit the Avery Design & Print start page at avery.com/print

The background shows a grid of QR codes and a 'Print Options' sidebar on the right with buttons for 'Print it Yourself' and 'Let Us Print for You'.

Save your work. You can name this sheet and store it on Avery's site for free or store it to your computer.

Saving file to your computer.

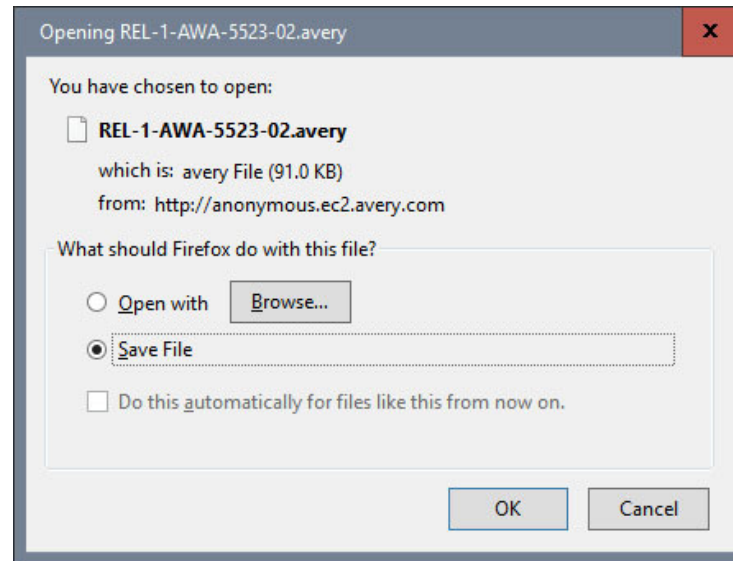

Click on Preview & Print Tab

Click: Print it Yourself

Click: Print Now

Click: Open PDF

Print Design

Your Design Is Ready To Print

A Printable PDF File Has Been Created

NEVER SELECT "Fit to page" in your printer settings

[Open PDF](#) - or - [Download PDF](#)

Your PDF will open in a new **Browser Window**

Your PDF will be saved to your computer's Download folder, where you can open it with **Adobe Reader**

Adobe Reader must be installed to print your project successfully

[Click Here to Install Adobe Reader](#)

app.print.avery.com/dpo8/app/targetep=USP;name=US_en/product;profile=YouPrint/design;product=88eed0504170334ca835030926ddf78/customize;path=2017-06-30%2Fanonymo

Note: To print you must have Adobe Reader installed on your computer.

Adobe Reader will start and a Print box will open asking what printer you want to use. I choose to print to a .PDF file so I can print later if convenient.

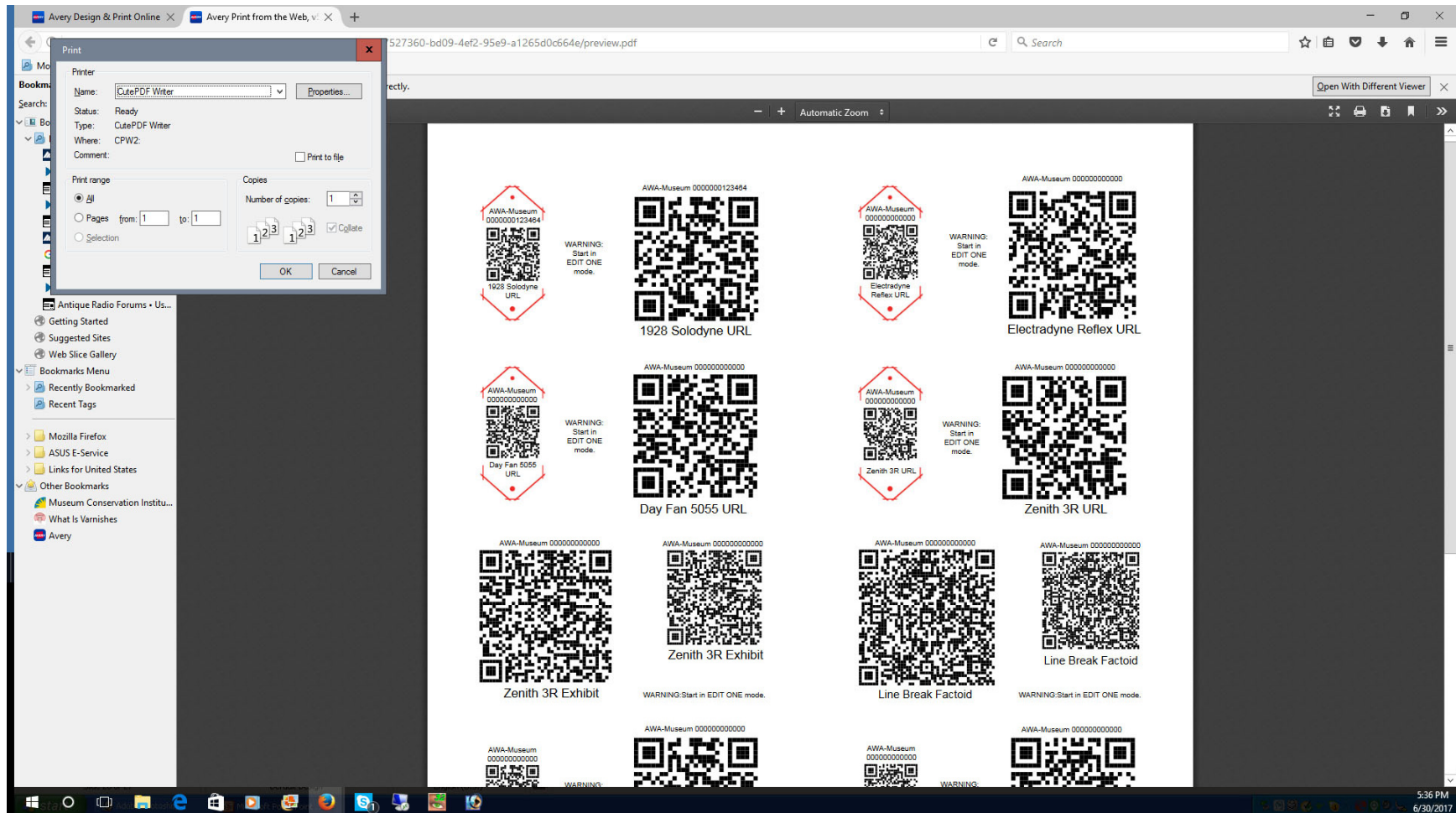

It asks me where to store the file and what to name it.

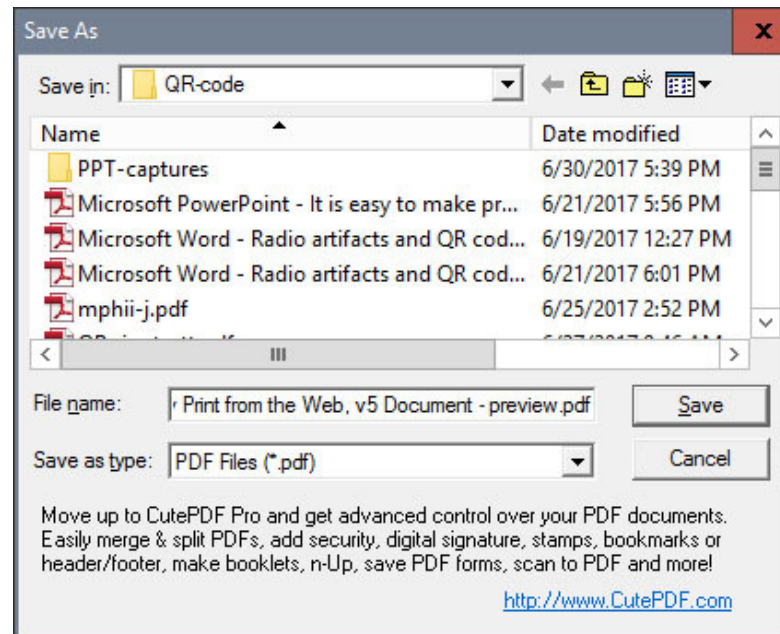

If you can answer YES !, you are done.

Print Design

Was Your Printing Successful?

Yes, everything's great!

No, I'm having Issues

Feedback

You can now leave the site, start a completely new project or, more likely, use your completed project as template for a new page by copying the file and renaming to something different.

- A link: [Finished? Return to Avery.com](#)
- Section: **Start Your Next Project**
- Input field: with a search icon.
- Text: **- or -**
- Green button: **Browse Product Categories**
- Section: **Easily Apply Your Design to Other Avery Products**
- Four product templates with labels below them:
 - 2" x 2" Square Labels**
 - 1-1/2" x 2-1/2" Oval Labels**
 - 2" x 3-1/2" Business Cards**
 - View More Products**
- Grey button: **Tell us about your print experience**
- Red feedback banner in the bottom right corner: **Feedback**

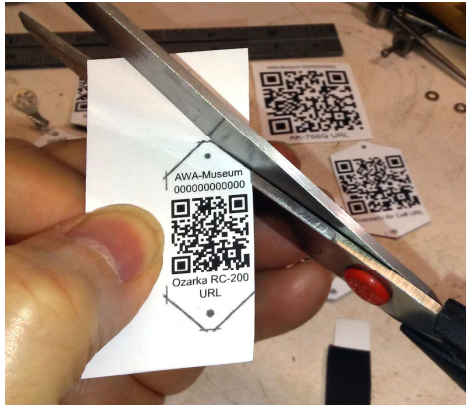

Tag is bonded to pre-painted aluminum sheet and cut out with heavy scissors.

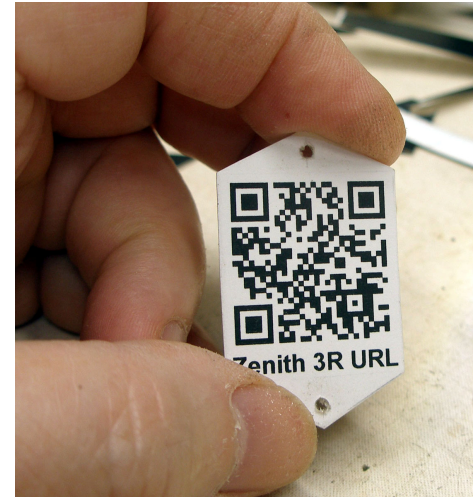

Mount in a relatively protected area. In this case the tag is secured with brass nails. Pilot #55 holes were drilled first. A good idea if the wood is brittle.

A $\frac{3}{4}$ " square QR graphic can be read easily by most cell phone cameras even if in low light. If desired, this density QR label could be reduced to 0.6" square.

You can download an accompanying article on this subject at the following web page: <http://kd4hsh.homestead.com/qr-tags-tutorial.html>

Your project can be printed onto a number of different page types. Plain paper or polyester film. Removable or permanent adhesive.

I use the polyester labels with permanent adhesive but do not stick them directly to the artifact. Instead I apply the label to thin pre-painted aluminum roll stock. The matte finish is very strongly bonded to the aluminum and provides a perfect surface for the label adhesive.

The labels can be attached to standard stainless steel dog tags.